

MOHAN'S RESIDENCE POOL ADDITION

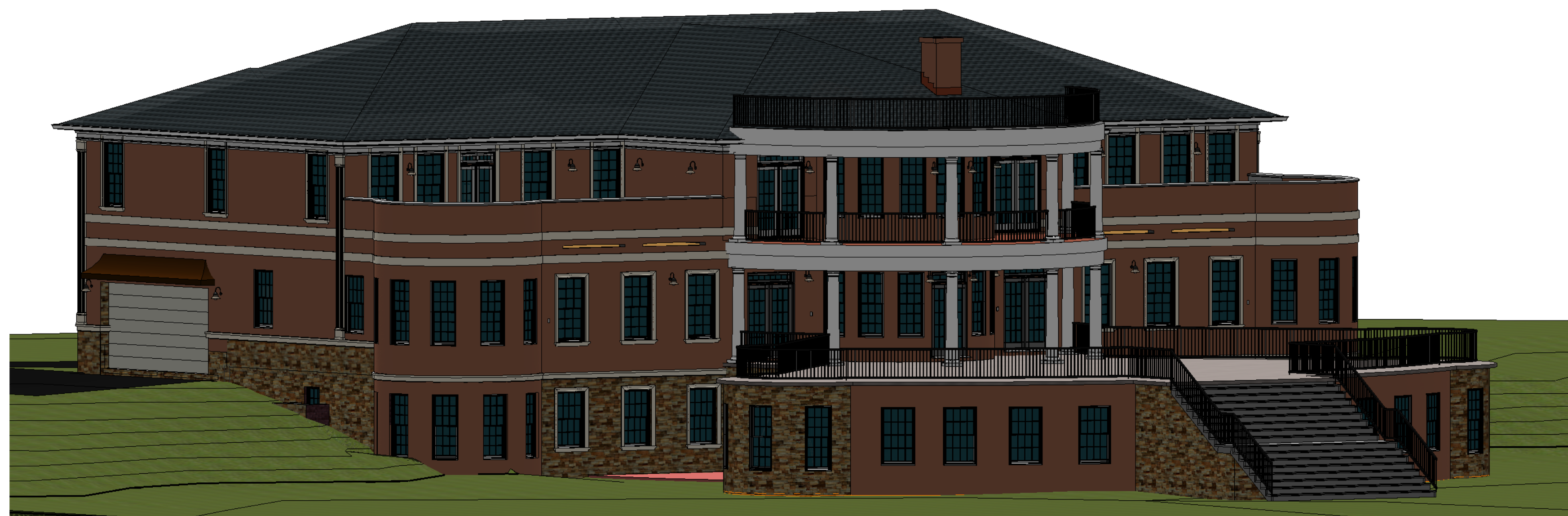

④ {3D}



1 3D A

Pool Addition to Existing One Family Dwelling

Mr. / Mrs Mohan
3870 Princeton Pike
Lawrenceville, NJ 08648

LESTER KATZ NCARB
671 IBSEN STREET
WOODMERE, NY 11598
LESTER@LESTERKATZ.COM
P: 516-537-8686

[illegible]

Seal:





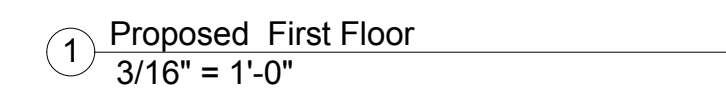

Scale

Drawn by	JS
Checked by	LK
Date	09.11.21
Project number	PANK_pool2021
Dwg #	

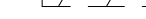
A-0

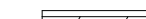

Wall to be Removed	
Existing Wall to Remain	
New 2 x 4 Stud Wall	
CMU Wall	
4 x 4 Solid Support	

Mr. / Mrs Mohan
3870 Princeton Pike
Lawrenceville, NJ 08648

[illegible]

Dwg #	
-------	--

A-3

9/23/2021 1:30:35 PM

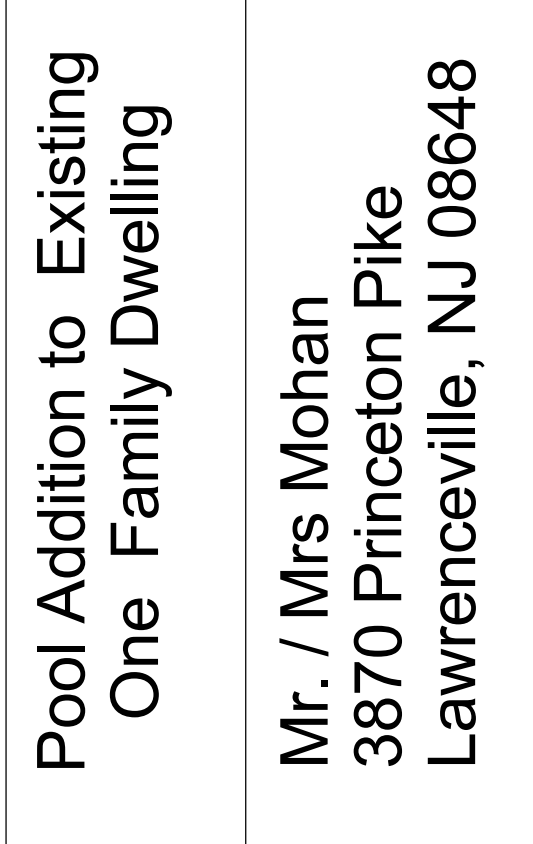

LESTER KATZ NCARB
671 IBSEN STREET
WOODMERE, NY 11598
LESTER@LESTERKATZ.COM
P: 516-537-8686

[illegible]

Seal:



THE REGISTERED ARCHITECT
1947
STATE OF NEW JERSEY
JAY ROSE

Scale	3/16" = 1'-0"
Drawn by	JS
Checked by	LK
Date	09.11.21
Project number	PANK_pool2021
Dwg #	

A-4

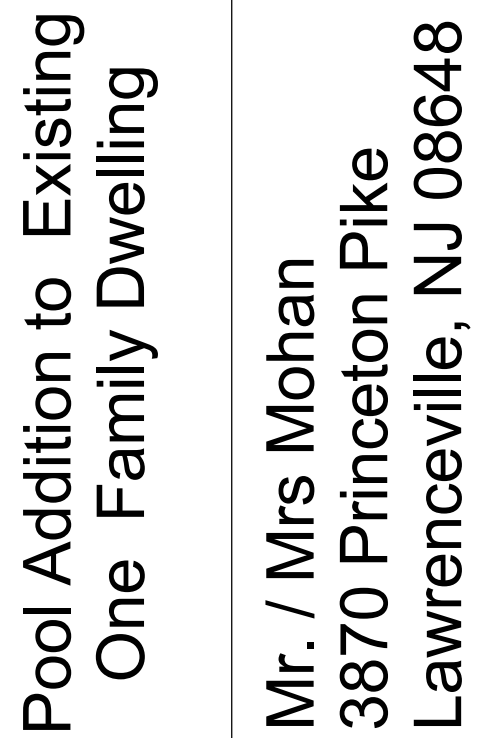

LESTER KATZ NCARB
671 IBSEN STREET
WOODMERE, NY 11598
LESTER@LESTERKATZ.COM
P: 516-537-8686

[illegible]

Seal:



Scale	3/16" = 1'-0"
-------	---------------

Drawn by	J
----------	---

Checked by	L
------------	---

Date	09.11.2023
Bank	BANK

Project number	17-1116_P001202
Dwg #	

1. *Journal of the American Medical Association*, 1997; 277: 1033-1037.

A-5